

MONTHLY MEMBERSHIP PROGRESS REPORT

LOCATION ONTARIO

District A 4

Results as of: 4/30/2022

| Clubs | | | |
|-----------------------|---------------|-----------|---------------|
| RESULTS FOR 2021-2022 | | | |
| QUARTER | NEW CLUB GOAL | NEW CLUBS | DROPPED CLUBS |
| JULY/AUG/SEPT | 0 | 0 | 0 |
| OCT/NOV/DEC | 0 | 0 | 0 |
| JAN/FEB/MAR | 0 | 0 | 0 |
| APR/MAY/JUNE | 0 | 0 | 0 |

| Members | | | |
|-----------------------|------------------------|----------------------|---|
| RESULTS FOR 2021-2022 | | | |
| QUARTER | MEMBER GROWTH NET GOAL | MEMBER GROWTH ACTUAL | DROPPED MEMBERS ACTUAL (including transfers) |
| JULY/AUG/SEPT | 10 | 14 | 28 |
| OCT/NOV/DEC | 20 | 39 | 41 |
| JAN/FEB/MAR | 10 | 30 | 27 |
| APR/MAY/JUNE | 20 | 6 | 7 |

GOALS AND ACTUAL NEW CLUBS CUMULATIVE

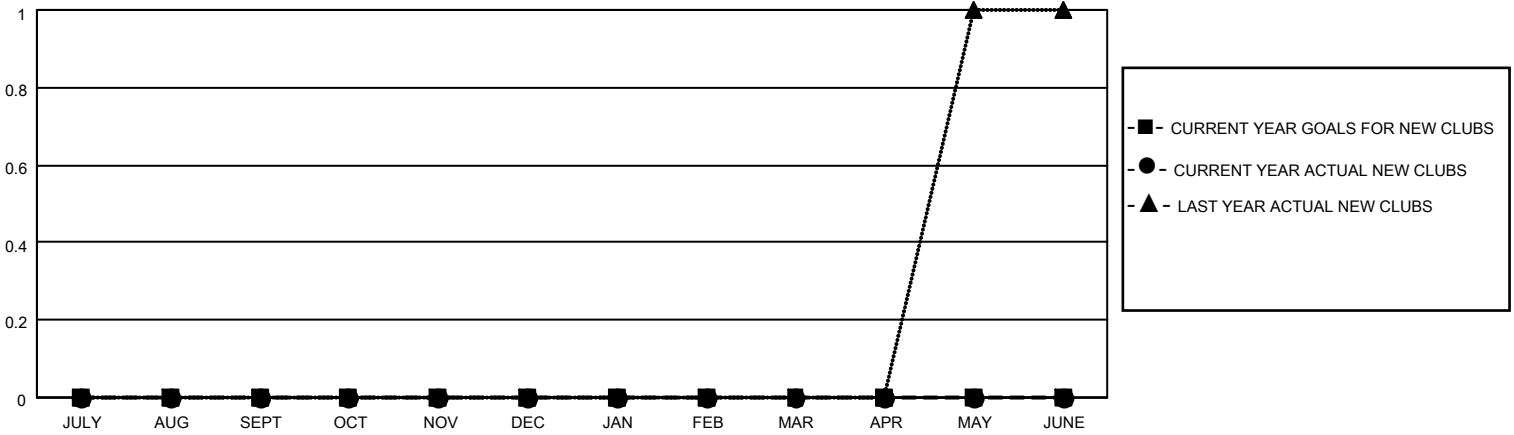

GOALS AND ACTUAL MEMBERS CUMULATIVE

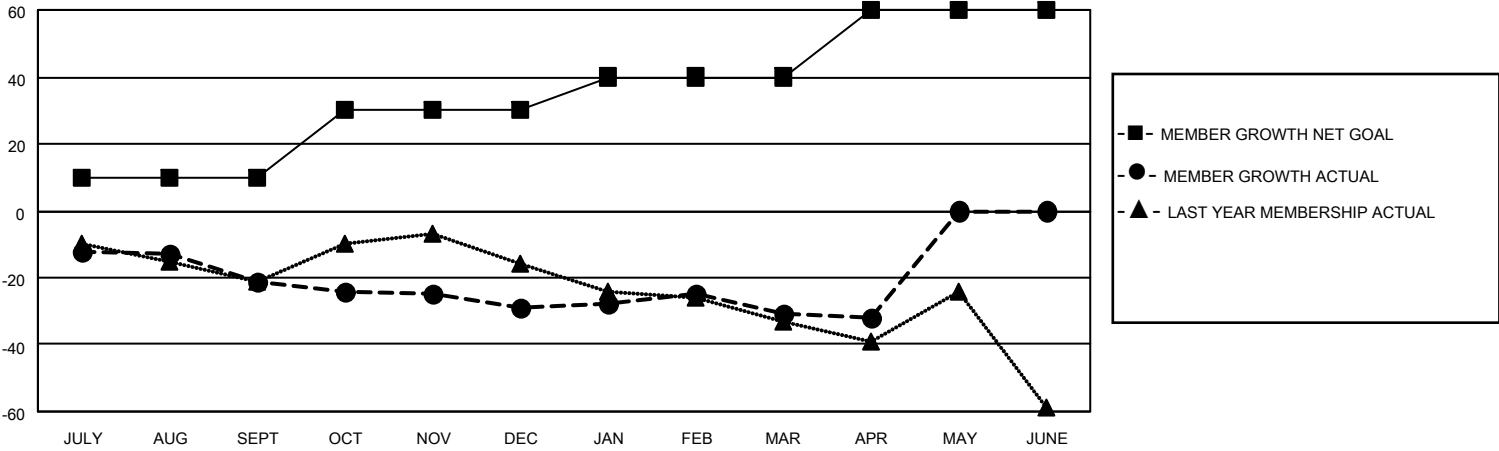

| | | |
|--|---|--|
| DROPPED CLUBS: 0 | 28 CLUBS OF 62 ADDED 1 OR MORE NEW MEMBERS | <p style="text-align: center;"><u>GENDER DISTRIBUTION</u></p> MALE 935 (71.87%) FEMALE 366 (28.13%) NON BINARY 0 (0.00%) PREFER NOT TO ANSWER 0 (0.00%) |
| <p style="text-align: center;"><u>DROPPED MEMBERS</u></p> DECEASED 29 CLUB CANCELLED 0 OTHER 74 <hr/> TOTAL 103 | CLICK HERE FOR CUMULATIVE MEMBERSHIP DATA | TOTAL FAMILY UNIT MEMBERS 169 FAMILY MEMBERS PAYING HALF DUES 86 |